Kolpingkapelle Kindsbach

gest. v. _____

Highlights des Musicals

TANZ DER VAMPIRE

Jim Steinman
arr. Wolfgang Wössner

143

Oboe 1, 2

"Ouverture" **Moderato**

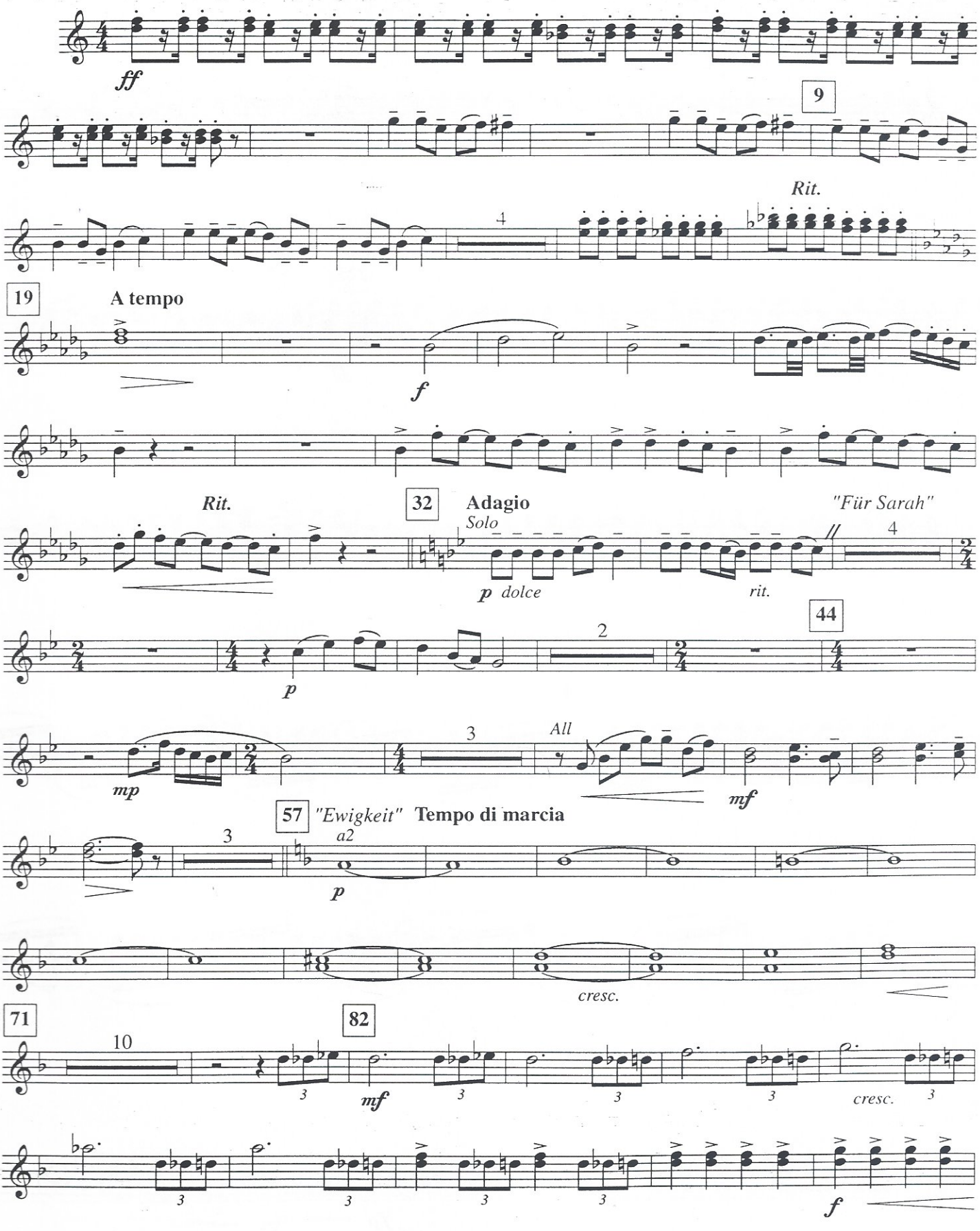

Musik & Text: Jim Steinman & Michael Kunze
© Songs of Polygram Int. Inc. / Lost Boys Music
Sub - Verlag: Universal Music Publishing AG, Schweiz
0626.00 M 2000 Authorized Edition by Mitropa Music, P.O. Box 60, CH-6332 Hagendorn, Schweiz/Switzerland

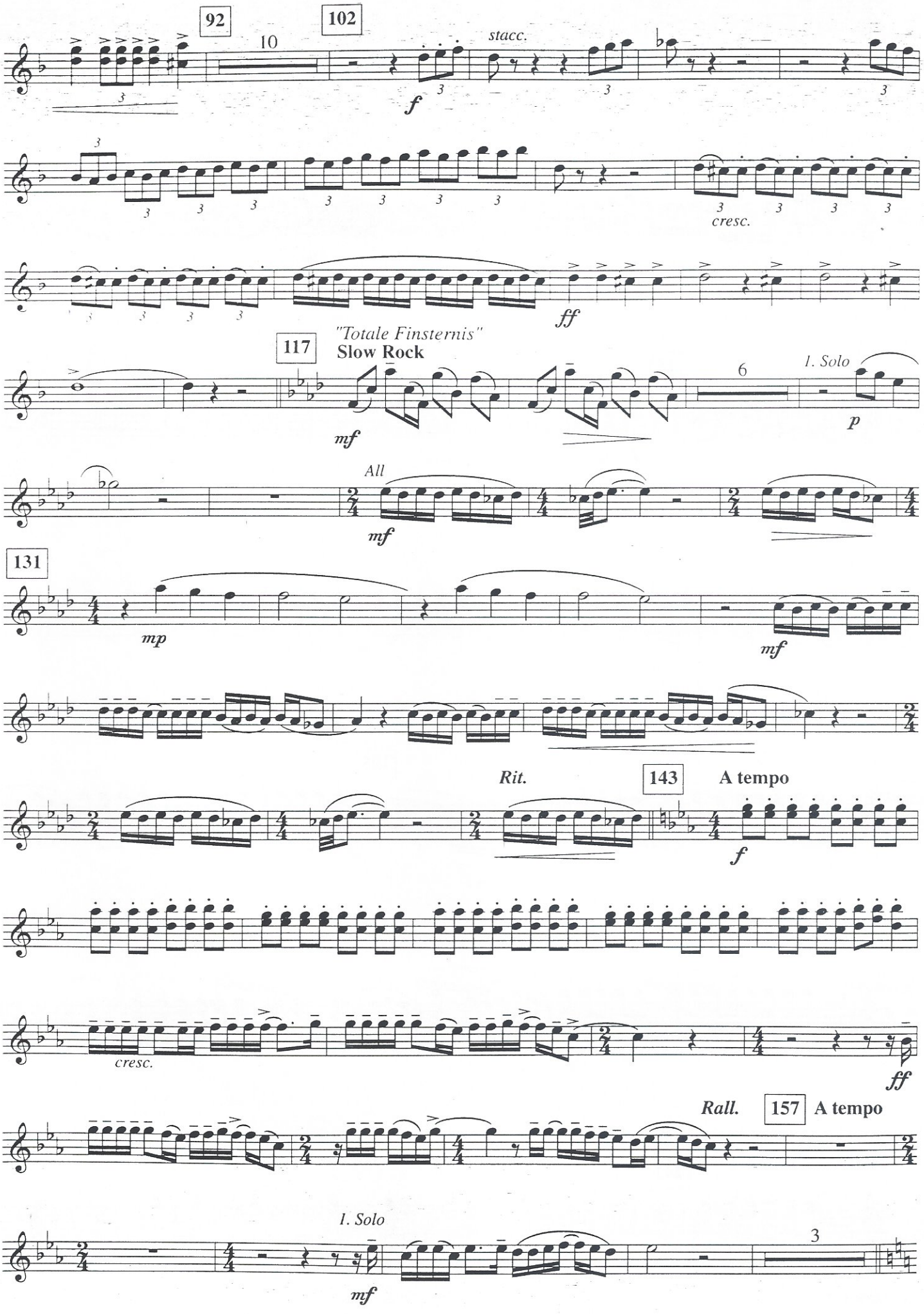
92
10
102
stacc.
f
cresc.
ff
"Totale Finsternis"
117
Slow Rock
mf
6
1. Solo
p
All
mf
131
mp
mf
Rit.
143
A tempo
f
cresc.
ff
Rall.
157
A tempo
1. Solo
3
mf

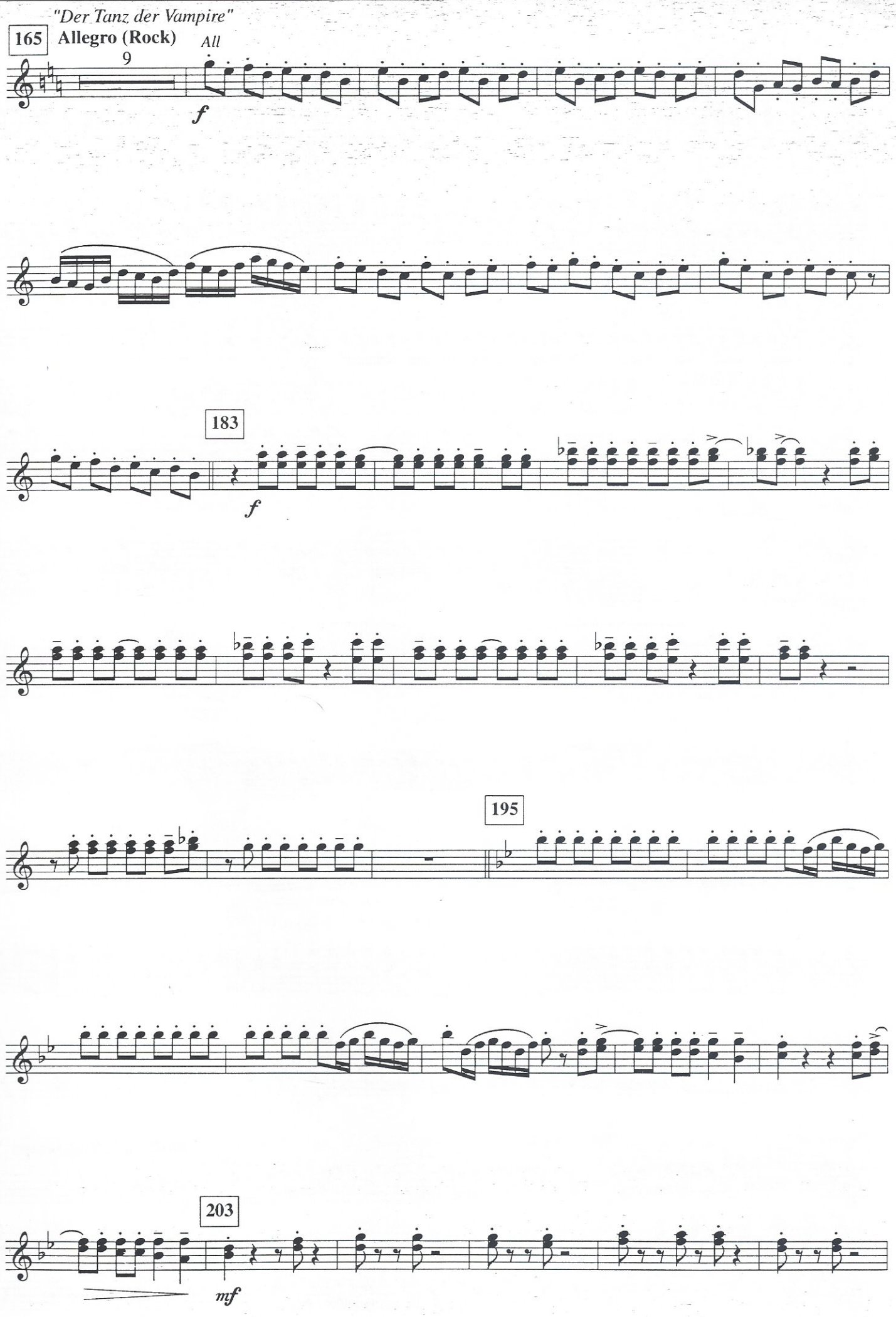
"Der Tanz der Vampire"
165
Allegro (Rock)
All
9
f
183
f
195
203
mf

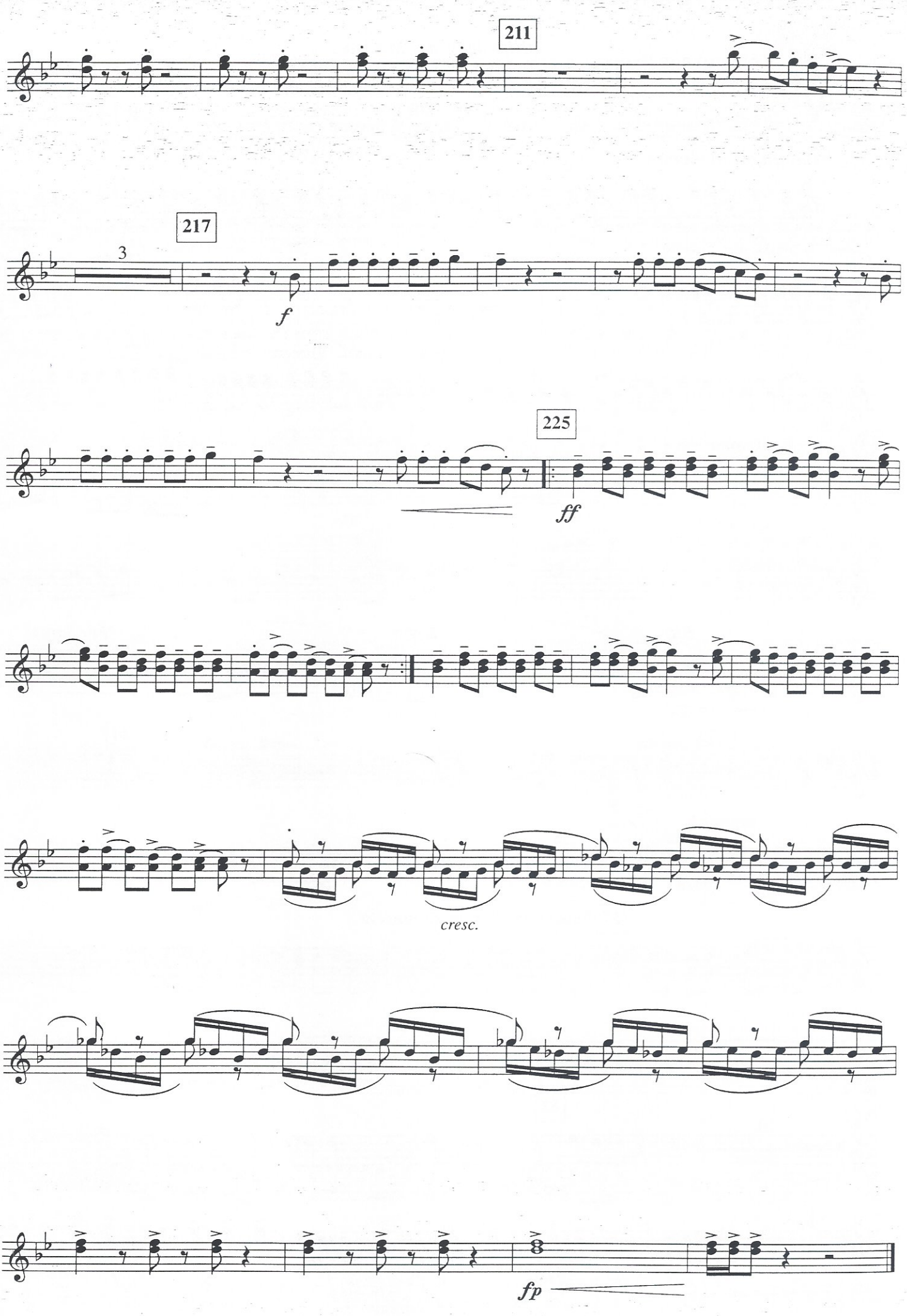
211
217
3
f
225
ff
cresc.
fp